



MDPH Tuesday Infectious Disease Webinar Series

“Tools for Local Boards of Health”

Hillary Johnson, MHS

Senior Epidemiology Advisor to Local Health, Division of Epidemiology

Scott Troppy, MPH, PMP

Senior Epidemiologist – MAVEN User Management & Data Visualization Lead

Julie Coco, MPH

Internship Program and Training Coordinator, Division of Epidemiology

Kate Hamdan, MPH

Surveillance Epidemiologist, MAVEN Training Team Lead

Petra Schubert, MPH

Emerging Infections Coordinator, Division of Epidemiology

Lionel White, MSIT

Senior Surveillance Research Analyst, MAVEN Training Team

February 10, 2026

February 10, 2026

- **DPH Updates:**
 - Measles Update
 - **Electronic Case Reporting (eCR) Update & Quick Tips**
 - Molly Crockett, MPH, Lead Informatics Epidemiologist – eCR
- **Featured Presentation: Utilizing PIVOT Tables for your Local Health Data.**
 - **Kate Hamdan**, MPH, Surveillance Epidemiologist, MAVEN Training Team Lead, MDPH Division of Surveillance, Analytics, and Informatics
 - **Makayla Petty**, MPH, Epidemiologist/Shared Service Coordinator, Greater Boroughs Partnership for Health
 - **Gruha Patel**, BDS, MPH, Regional Epidemiologist, Mystic Valley Public Health Coalition



Infectious Disease Tools for LBOH Webinar Schedule!

2026 Upcoming Schedule!

All Registrations:	http://tinyurl.com/MAVEN-Webinars
2 nd Tues 2/10/26	Pivot Tables and MAVEN Data
4 th Tues 2/24/26	4 th Tuesday Office Hours
2 nd Tues 3/10/26	Case Investigation Tips & Tricks
4 th Tues 3/24/26	4 th Tuesday Office Hours
2 nd Tues 4/14/26	Group A Strep Investigations
4 th Tues 4/28/26	4 th Tuesday Office Hours
2 nd Tues 5/12/26	Tuberculosis Contact Investigations
4 th Tues 5/26/26	4 th Tuesday Office Hours
2 nd Tues 6/09/26	Water & Animal Exposure Investigations for Enteric Diseases
4 th Tues 6/23/26	4 th Tuesday Office Hours

WEBINAR REGISTRATION PAGE:

<http://tinyurl.com/MAVEN-Webinars>

- You help us identify topics, needs, & content!
- Be sure to send ideas, requests, and questions to Hillary and Scott!

MAVEN Help has Guidance Documents and Previous Webinars:

<http://www.maven-help.maventrainingsite.com/toc.html>

**Join us for our next Office Hours Session
Tuesday, February 24, 2026 @11:00!**



**You can always contact
mavenhelp@mass.gov or
The MDPH Epi Program
at 617-983-6800 with
specific questions.**

Updates – A quick recap for February 10, 2026

January 13, 2026:

2026 DPH Updates:

- **Childhood Vaccination Schedule Guidance**
- **Influenza & Respiratory Illness Cluster Reporting**
 - COVID-19 is no longer a separate cluster type
- **HPAI**
- **Measles**
- **Foodborne & Waterborne Illness (Johanna Vostok, Foodborne & Waterborne Illness Coordinator)**
 - Norovirus: New Guidance and Resources
 - Foodborne Illness Complaint Reporting is Live!
 - Foodborne & Waterborne Illness Data Available

• **Featured Presentation:** Answering Public Health Questions using Immunization Data: Tips and tricks for leveraging data from the MIIS, MA school immunization survey, and more.

- Joshua Norville, MPH, Data Assessment Unit (DAU)

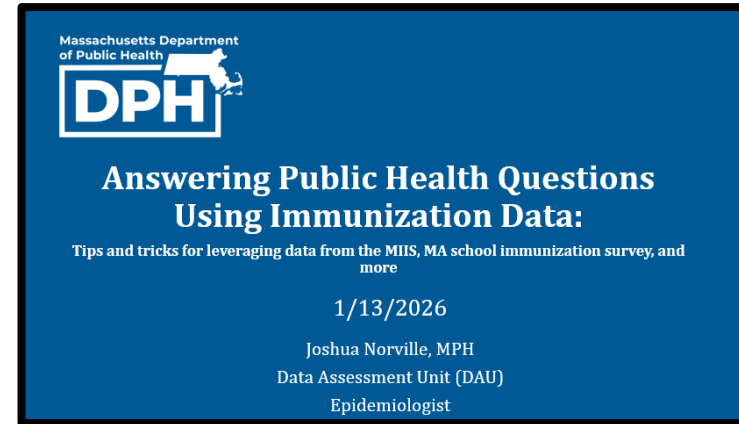

[PDF Slides](#), [Recording](#)



**Always Remember you
can see recent
webinar recordings
and slides in MAVEN
Help.**

Bookmark the URLs!

MAVEN Help:

<http://www.maven-help.maventrainingsite.com/toc.html>

Register for Future 2026 Webinars and Office Hours:

<http://tinyurl.com/MAVEN-Webinars>



Measles Updates

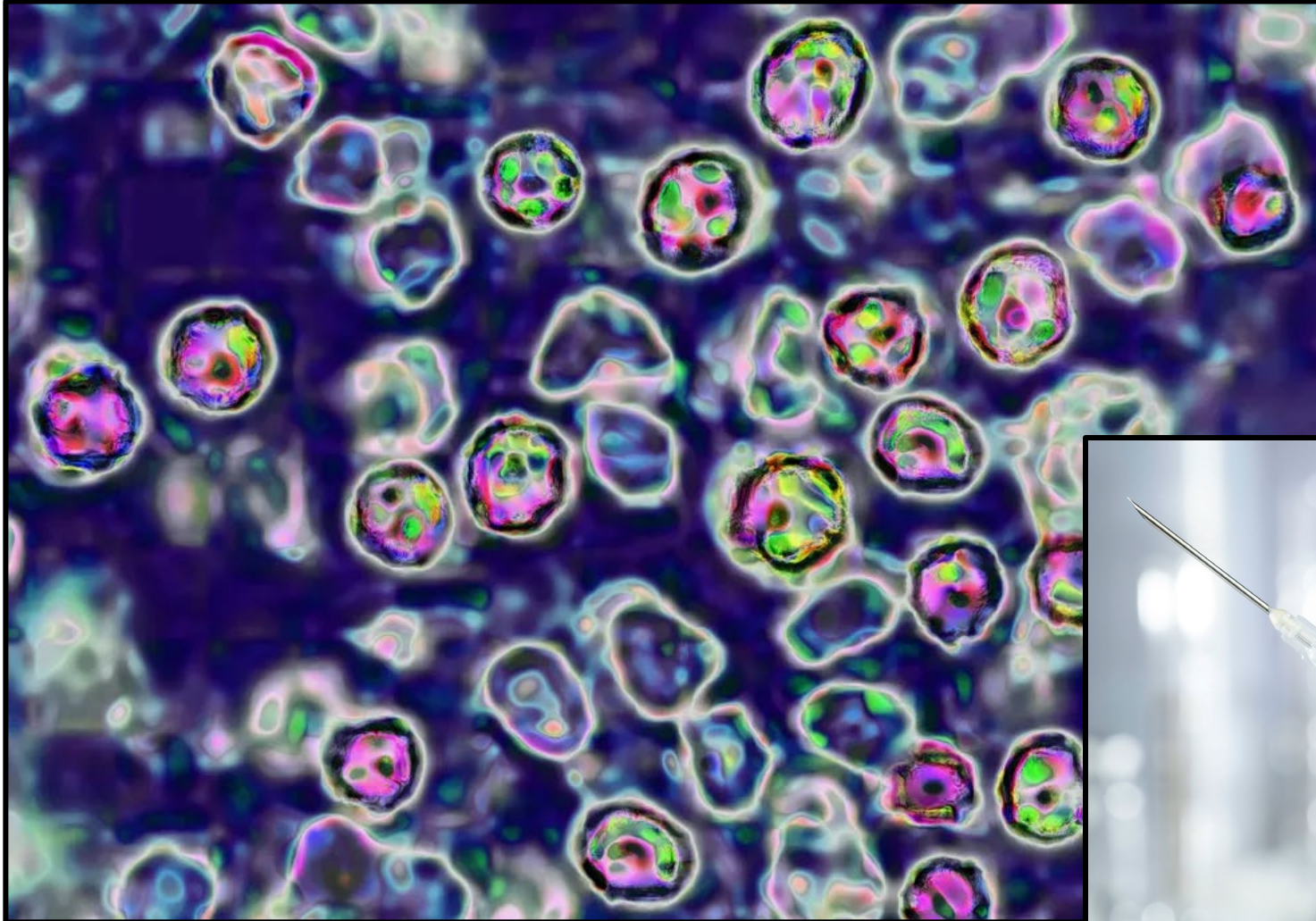

U.S. Measles Cases, 2026

- **There continues to be no confirmed cases of measles in Massachusetts**
- A total of **2,267** measles cases were reported by 45 jurisdictions in 2025. 93% of cases were unvaccinated or unknown. There were 3 confirmed deaths.
- For 2026, **733** measles cases have been reported by 20 jurisdictions. 93% of cases were unvaccinated or unknown.
- Measles training on MAVEN Help:

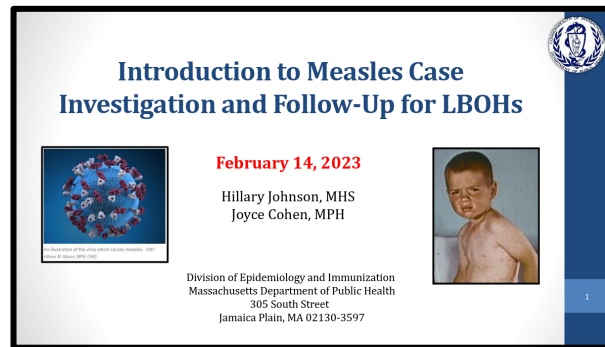

Intro to Measles Case Investigation and Follow-up

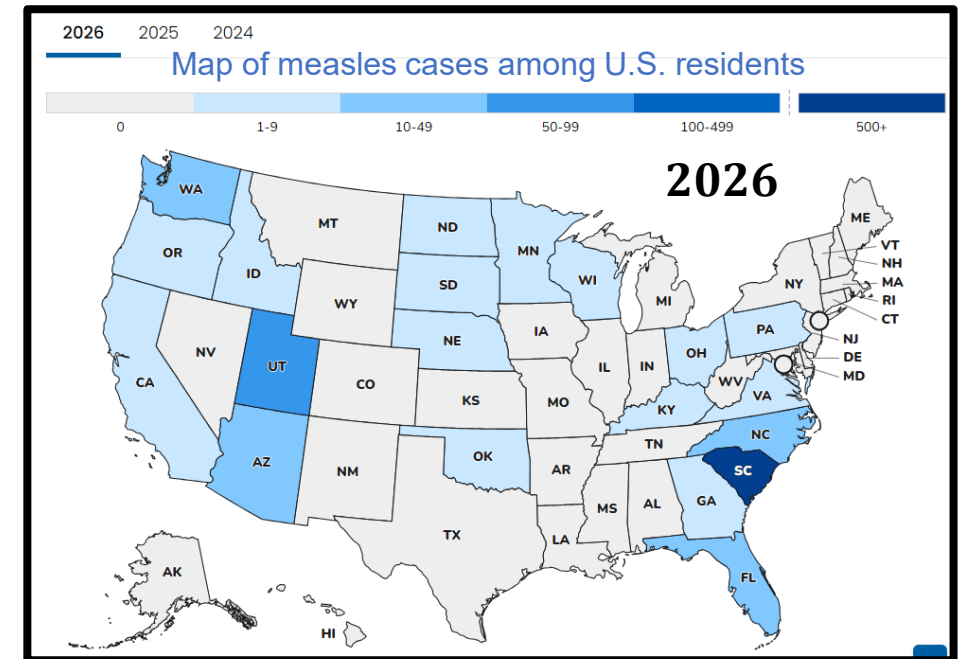
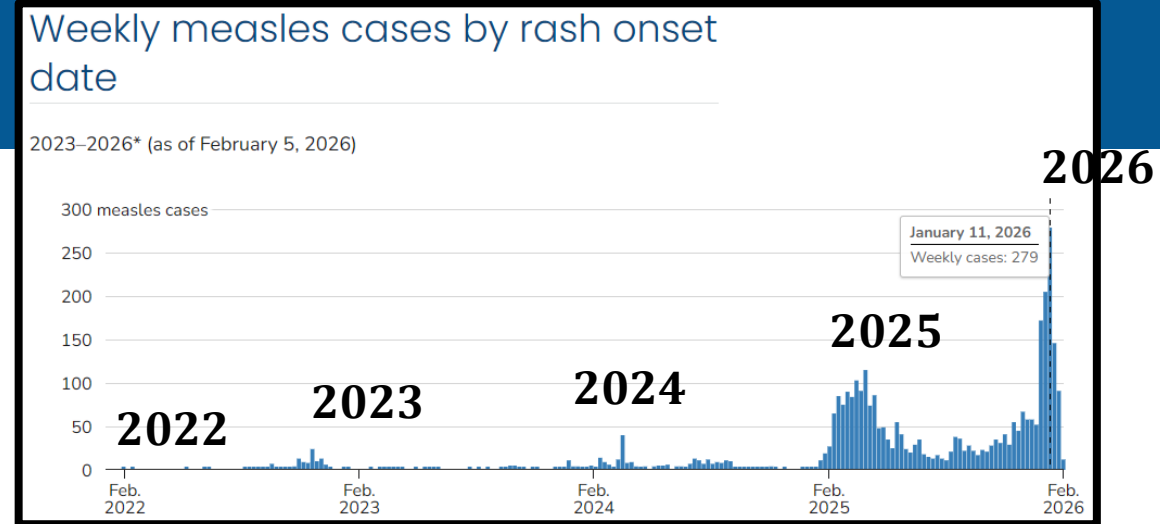

Data as of 2/5/2026. Source: <https://www.cdc.gov/measles/data-research/index.html>

Measles Update

- On January 23rd, 2026, the WHO announced **six European countries lost their measles elimination status:** Armenia, Austria, Azerbaijan, Spain, the UK, and Uzbekistan. Canada lost their elimination status in 2025.
 - CDC recommends that all travelers be fully vaccinated against measles before traveling to **any** international destination.
- **Elimination status in US:** Currently under threat and being reviewed.
 - Measles was [officially eliminated from the United States in 2000](#), meaning there is no measles spreading within the country and new cases are only found when someone contracts measles abroad and returns to the country. Achieving measles elimination status in the United States was a historic public health achievement.
- **Domestic Outbreaks of interest:** Texas, Utah, South Carolina

Traveling While Measles is Circulating

- For International Travel (or Domestic Travel to a [community outbreak](#)):
 - **All** international travelers should be fully vaccinated against measles with the [measles-mumps-rubella \(MMR\) vaccine](#), according to [CDC's measles vaccination recommendations for international travel](#), including:
 - a total of two doses at least 28 days apart for anyone 12 months old or older without adequate evidence of immunity
 - an early dose for infants 6–11 months old

Resources

- [NACCHO, 2025-2026 Measles Outbreaks: Where are We Now? Resources and Updates for Local Health Departments](#)
- [American Academy of Pediatrics- Measles](#)
- [Measles Outbreaks- CDC](#)
- [Nature Health, CDC: Measles Risk Level Map](#)



eCR Update and Quick Tips

February 10, 2026

Molly Crockett, MPH

Lead Informatics Epidemiologist - eCR

Electronic Case Reporting (eCR) in MA

- eCR messages contain electronic health record (EHR) data from a medical encounter
- MA receives an eCR if a patient encounter meets criteria for MA reportable condition(s)
- eCR is a national program - MA receives eCR for individuals seen in other states and vice versa
- Clinical and laboratory information relevant to the condition is sent to MAVEN
- Approximately 10% of reportable cases currently contain eCR data (and growing)

Does my case include eCR data?

Basic Information

Case ID:	100801836
Event:	Listeriosis
Name:	Demo Listeriosis List
Birth Date:	01/22/1980
Recorded Sex or Gender:	Female
Home Phone:	(617) 111-1111
Investigation Status:	Open
Linked Events/Contacts:	0 (View)
Attachments:	0 (Add)

Notifications

Event/Status/Date/Type Notifier ³

Event Status: Suspect
Event Date: 02/09/2026
Event Type: Report Date

Concerns ¹

Please document first date contact was attempted with case in the **QP#3 (Clinical)**

Electronic Case Report Status ¹

An Electronic Case Report has been received for this event and can be viewed in the Electronic Case Reporting Question Package.

Workflow Status ¹

Event Data

Labs

Concerns

Participants

Tasks

Question Packages

Question Package	Person
01. Administrative	Event ID
02. Demographic	Demo Listeriosis List
03. Clinical	Demo Listeriosis List
05. Risk/Exposure/Control & Prevention	Demo Listeriosis List
06. Epi-linked and Outbreak Information	Demo Listeriosis List
08. Electronic Case Reporting	Demo Listeriosis List
09. Other External Data Sources	Demo Listeriosis List

What type of information might come from an eCR?

Example 1

Anaplasmosis Case

- Symptoms
- Facility/Provider Contact info

Facility Name:
Tufts Medical Center

Facility Type:
Intensive Care Unit

Facility Phone:
(978) 111-1111

Facility Fax:

Facility Address:
830 Washington Street Boston MA

Provider ID:
1000000000

Provider Name:
Doctor Quinn

Provider Phone:
(617) 222-2222

Provider Fax:
(617) 222-2223

Provider Email:
drquinnmd@email.com

eCR Symptom Code:
Fever

eCR Symptom Onset Date:
01/28/2026

eCR Symptom Code:
Joint Pain

eCR Symptom Onset Date:
01/25/2026

eCR Symptom Code:
Headache

eCR Symptom Onset Date:
01/26/2026

Save Save & Stay Cancel Help

What type of information might come from an eCR?

Example 2 Listeriosis Case

- Hospitalization Info
- Pregnancy
- Diagnosis (encephalitis)

DEV TEST

Was case hospitalized?

Yes ▼

eCR Facility of Hospitalization:

TUFTS MEDICAL CENTE

eCR Hospital Admission Date:

02/01/2026 📅

eCR Hospital Discharge Date:

mm/dd/yyyy 📅

DEV TEST

⬆ eCR Diagnosis Code:

Encephalitis

eCR Diagnosis Date:

02/01/2026 📅

DEV TEST

Was patient pregnant at the time of the visit?

Yes ▼

Date pregnancy status recorded:

02/01/2026 📅

Estimated date of delivery:

07/01/2026 📅

Gestational weeks at time of visit:

Who is sending eCR in MA (Live to MAVEN)?

- Tufts Medicine (Tufts Medical Center, Melrose Wakefield, Lowell General, more)
- Berkshire Health (Berkshire Medical Center, North Adams Regional Hospital)
- Sturdy (Sturdy Medical Center)
- Trinity (Mercy Medical Center)
- Tenet (St. Vincent's, MetroWest Medical Center)
- Lifespan (RI Hospitals, Morton Hospital, St. Anne's)
- Cape Cod Healthcare (Cape Cod Hospital, Falmouth Hospital)
- UMass (UMASS Memorial, Harrington, Health Alliance hospitals – COVID only)
- MassGeneralBrigham (MassGeneralHospital, Brigham and Womens, Newton Wellesley, North Shore Medical Center, more – COVID only)
- OCHIN (Certain MA CHCs – COVID only)
- Out of state production HCOs

Status as of 2/10/2026

Who will be sending eCR in MA (in validation)?

- Beth Israel Lahey Health (BILH) (Beth Israel hospitals, Lahey Medical Center, Addison Gilbert, more)
- OCHIN (Other conditions)
- Baystate Health (Baystate hospitals)
- Holyoke Medical Center
- Heywood Hospital
- Southcoast Health (St. Luke's, Charlton Hospital, Tobey Hospital)
- South Shore Health System (South Shore Medical Center)
- athenahealth (outpatient facilities throughout MA)
- Milford Regional Hospital (onboarding/testing)
- Atrius (onboarding/testing)
- Cambridge Health Alliance (onboarding/testing)

Status as of 2/10/2026

For general or technical eCR questions:

ImmediateDiseaseReporting@mass.gov

Connect with DPH



[@MassDPH](#)



[Massachusetts Department of Public Health](#)



[mass.gov/DPH](#)

Appendix – Electronic Case Reporting Question Pkg

- eCR Reportable Condition
- eCR Reporting Healthcare Organization
- eCR Race & eCR Hispanic
- Visit Date*
- Gender Identity
- Medications
 - Rx, start/end date, dose, form, route
- Diagnoses (and diagnosis date)
- Symptoms (and onset date)
- Laboratory tests
 - Test, result, result value, received date, [specimen info when available]

**Visit Date child questions:*

- *Reason for visit (if coded)*
- *Pregnancy*
 - *Status, determination date, EDD, outcome of pregnancy (if sent)*
- *Did patient die?*
- *Occupation & Industry (if sent)*
- *Was case hospitalized?*
 - *Facility, Admission/Discharge dates*
- *Facility name, type, and contact information (for reported visit)*
- *Provider name and contact information (for reported visit)*